

Department of Engineering
Dan Gaillet, P.E., County Engineer

3137 South Liberty Street, Canton, MS 39046
Office (601) 790-2525 FAX (601) 859-3430

MEMORANDUM

May 2, 2018

To: Sheila Jones, Supervisor, District I
Trey Baxter, Supervisor, District II
Gerald Steen, Supervisor, District III
David Bishop, Supervisor, District IV
Paul Griffin, Supervisor, District V

From: Dan Gaillet, P.E. 
County Engineer

Re: Greystone Drive
Drainage Improvements

In the Greystone neighborhood the storm water is carried through a drainage system from Hwy 463 along Greystone Drive. Unfortunately, the system is failing which has resulted in Greystone Drive acting as the conveyor for the storm water.

It is the recommendation of the Engineering Department that the Board approve temporary construction easements and authorize repairs to ensure that storm water is moved back within the drainage system to prevent further damage to the storm water system and Greystone Drive.

Therefore, it is in the best interest of the County and the public's health, safety and welfare to make the repairs, due to:

- Greystone Drive becoming the storm drainage system.
- Pipes have failed within the storm water system.

SINKHOLE FLOW CHART

LOCATION: Graystone Drive

DATE: 5/2/2018

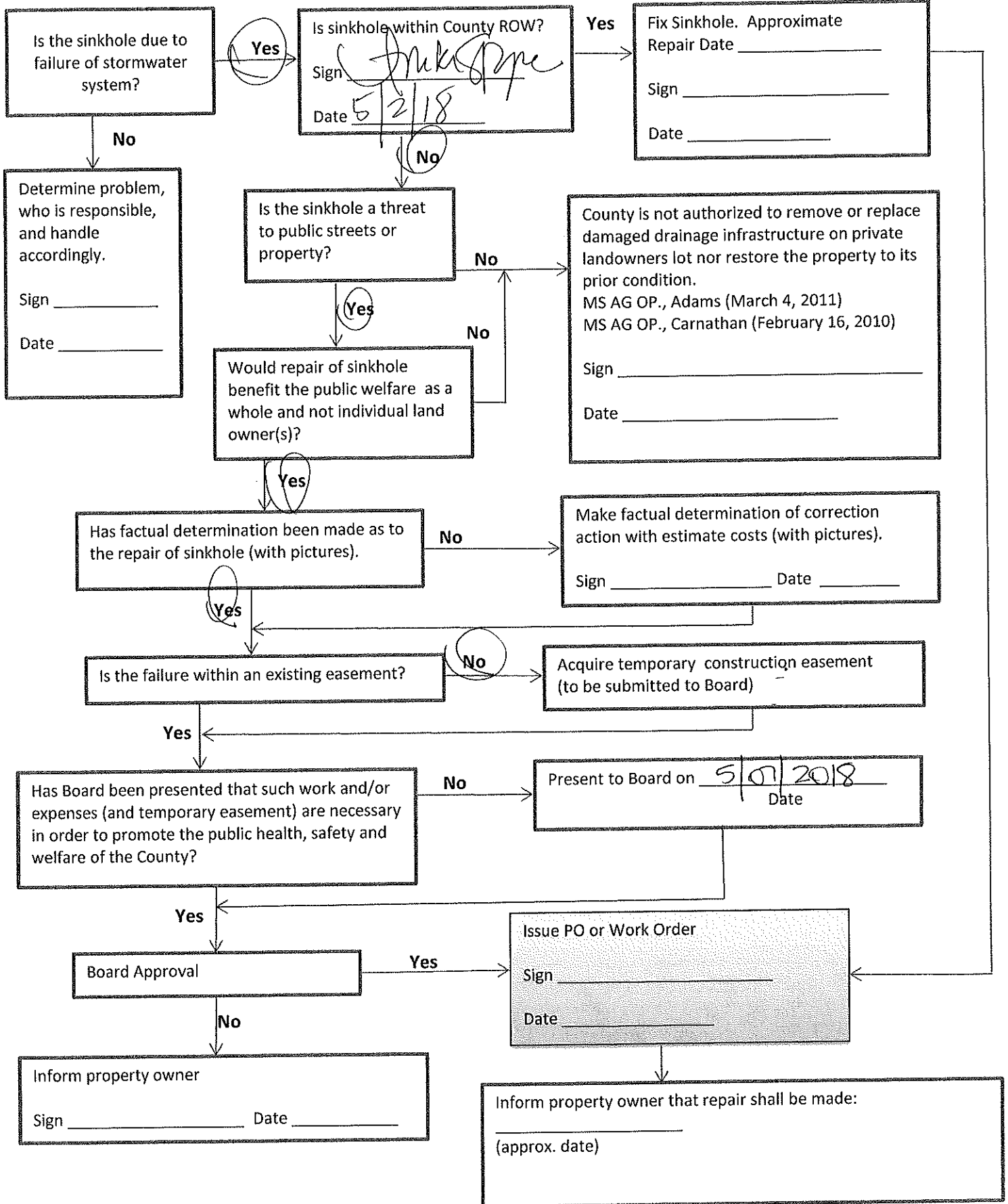
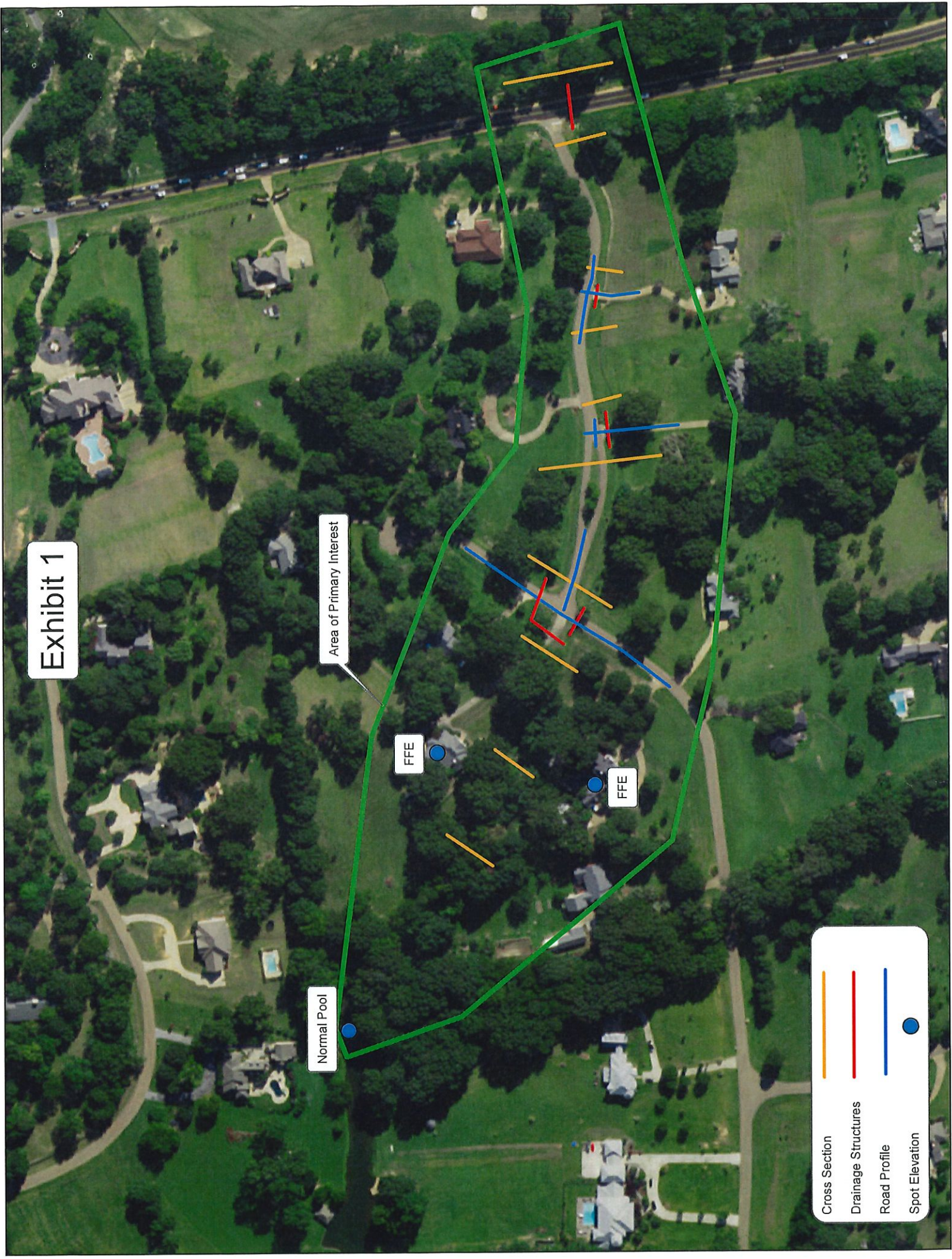

Exhibit 1



Area of Primary Interest

Normal Pool

FFE

FFE

Cross Section
Drainage Structures
Road Profile
Spot Elevation

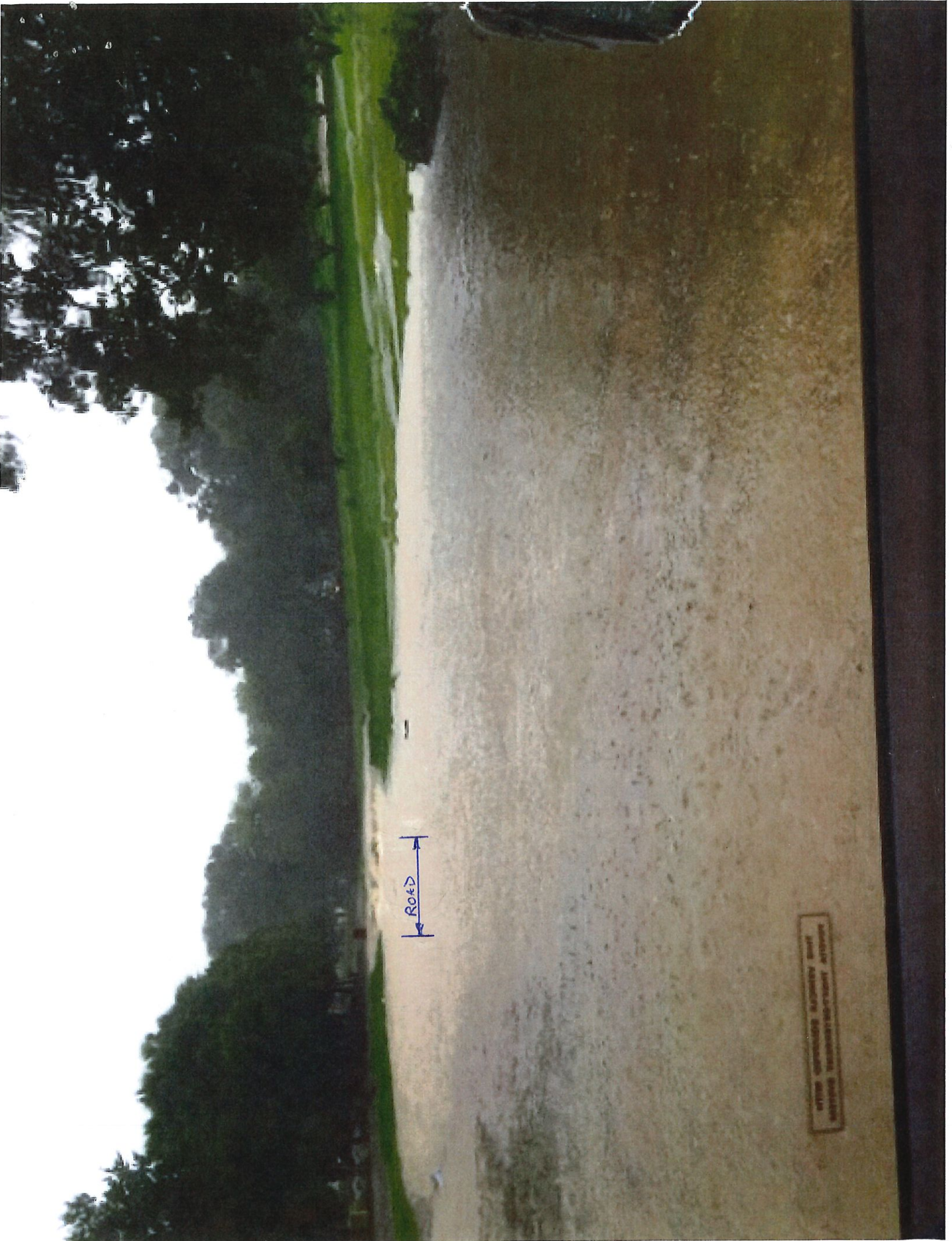

Road

OFFICE OF THE ATTORNEY GENERAL
STATE OF TEXAS







BOARD OF SUPERVISORS

MADISON COUNTY, MISSISSIPPI

Department of Engineering/Road Management
Dan Gaillet, P.E., County Engineer/ Road Manager

3137 South Liberty Street, Canton, MS 39046
Office (601) 855-5670 FAX (601) 859-5857

TEMPORARY CONSTRUCTION EASEMENT

This agreement, made this _____ day of _____, 20____, between Bonnie Woodall, parties of the first part and the Madison County Engineering and Road Department grants a temporary construction easement to enter property at:

14 Greystone Dr.

for the purpose of: dumping waste dirt storm water repair other _____

removal of beaver dam due to said dam causing a road hazard and/or damage to the county road

Now, therefore, in consideration of the benefits accruing to said property, the parties of the first part hereby consent and agree that the Madison County Engineering and Road Department, its agents, employees and assigns may enter the above described property for the purpose of performing the work as described above and further expressly agree that the parties of the first part will assert no claim whatsoever, or any kind or type, against the Madison County Engineering and Road Department, its agents, employees or assigns by reason of performing said work.

IN TESTIMONY WHEREOF, witness the signatures of the parties this 2 day of May, 2018.

PROPERTY OWNERS

Bonnie Woodall
Party of the First Part

Party of the First Part

BY: [Signature]
Madison County Engineering and Road Department

SHEILA JONES
District One

TREY BAXTER
District Two

GERALD STEEN
District Three

DAVID BISHOP
District Four

PAUL GRIFFIN
District Five

BOARD OF SUPERVISORS

MADISON COUNTY, MISSISSIPPI

Department of Engineering/Road Management
Dan Gaillet, P.E., County Engineer/ Road Manager

3137 South Liberty Street, Canton, MS 39046
Office (601) 855-5670 FAX (601) 859-5857

TEMPORARY CONSTRUCTION EASEMENT

This agreement, made this _____ day of _____, 20____, between
Gladys Wilson, parties of the first part and the Madison
County Engineering and Road Department grants a temporary construction easement to enter property at:

12 Graystone Drive

for the purpose of: dumping waste dirt storm water repair other _____

removal of beaver dam due to said dam causing a road hazard and/or damage to the county road

Now, therefore, in consideration of the benefits accruing to said property, the parties of the first part hereby consent and agree that the Madison County Engineering and Road Department, its agents, employees and assigns may enter the above described property for the purpose of performing the work as described above and further expressly agree that the parties of the first part will assert no claim whatsoever, or any kind or type, against the Madison County Engineering and Road Department, its agents, employees or assigns by reason of performing said work.

IN TESTIMONY WHEREOF, witness the signatures of the parties this 2 day of
May, 2018.

PROPERTY OWNERS

Gladys Wilson
Party of the First Part

Party of the First Part

BY: [Signature]
Madison County Engineering and
Road Department

SHEILA JONES
District One

TREY BAXTER
District Two

GERALD STEEN
District Three

DAVID BISHOP
District Four

PAUL GRIFFIN
District Five

BOARD OF SUPERVISORS

MADISON COUNTY, MISSISSIPPI

Department of Engineering/Road Management
Dan Gaillet, P.E., County Engineer/ Road Manager

3137 South Liberty Street, Canton, MS 39046
Office (601) 855-5670 FAX (601) 859-5857

TEMPORARY CONSTRUCTION EASEMENT

This agreement, made this _____ day of _____, 20____, between Billy R. Adams, parties of the first part and the Madison County Engineering and Road Department grants a temporary construction easement to enter property at: 2 Greystone Court

for the purpose of: dumping waste dirt storm water repair other _____
 removal of beaver dam due to said dam causing a road hazard and/or damage to the county road

Now, therefore, in consideration of the benefits accruing to said property, the parties of the first part hereby consent and agree that the Madison County Engineering and Road Department, its agents, employees and assigns may enter the above described property for the purpose of performing the work as described above and further expressly agree that the parties of the first part will assert no claim whatsoever, or any kind or type, against the Madison County Engineering and Road Department, its agents, employees or assigns by reason of performing said work.

IN TESTIMONY WHEREOF, witness the signatures of the parties this 2 day of May, 2018.

PROPERTY OWNERS
Billy R. Adams
Party of the First Part

Party of the First Part

BY: [Signature]
Madison County Engineering and
Road Department